

Patient report

Bio-Rad DATE: 02/23/2020
D-10 TIME: 11:52 AM
S/N: #DJ4I016123 Software version: 4.30-2
Sample ID: 10640536
Injection date 02/23/2020 11:36 AM
Injection #: 42 Method: HbA1c
Rack #: --- Rack position: 6

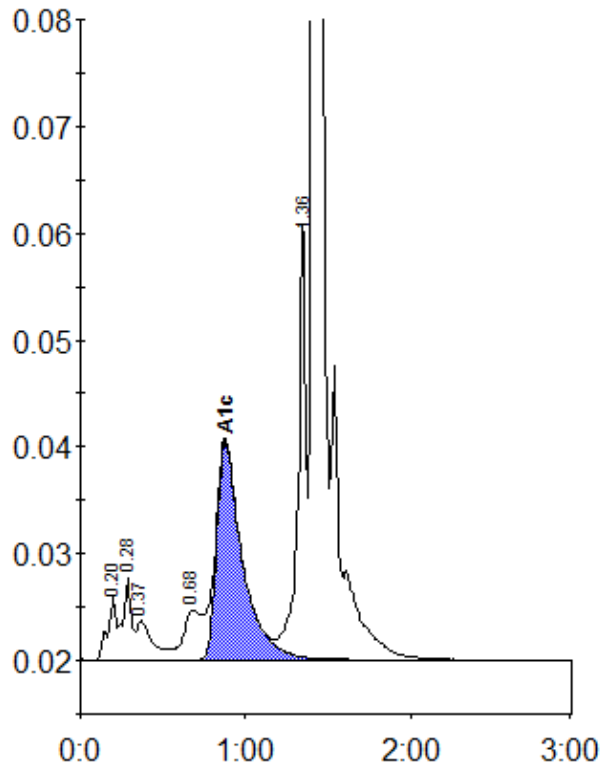

Peak table - ID: 10640536

| Peak | R.time | Height | Area | Area % |
|-------------|--------|--------|---------|--------|
| A1a | 0.20 | 5916 | 21596 | 0.9 |
| A1b | 0.28 | 7585 | 27458 | 1.2 |
| Unknown | 0.37 | 3661 | 25181 | 1.1 |
| LA1c/CHb-1 | 0.68 | 4658 | 33457 | 1.5 |
| A1c | 0.88 | 20462 | 221841 | 12.9 |
| P3 | 1.36 | 40842 | 140728 | 6.1 |
| A0 | 1.41 | 656880 | 1818792 | 79.5 |
| Total Area: | | | 2289056 | |

| Concentration: | % |
|----------------|------|
| A1c | 12.9 |